

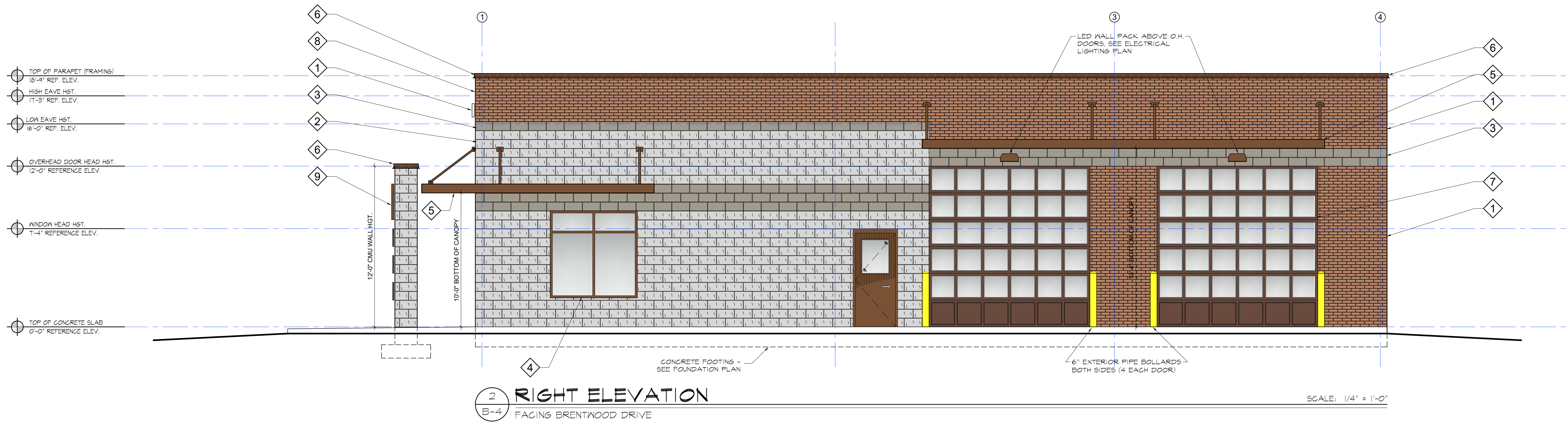

1 FRONT ELEVATION
B-4 FACING WARD BLVD.

SCALE: 1/4" = 1'-0"



2 RIGHT ELEVATION
B-4 FACING BRENTWOOD DRIVE

SCALE: 1/4" = 1'-0"

EXTERIOR FINISH SCHEDULE

<p>1 TYPICAL BRICK TRIANGLE BRICK MODULAR SIZE BRICK COLOR: "NORTHAMPTON" MORTAR COLOR: "GRAY"</p>	<p>2 TYPICAL CMU - SPLIT FACE OLD CASTLE 8x16x4 THICK NOMINAL CMU COLOR: "4302" MORTAR COLOR: "GRAY"</p>	<p>3 ACCENT CMU - GROUND FACE OLD CASTLE 8x16x4 THICK NOMINAL CMU COLOR: "4303" MORTAR COLOR: "GRAY"</p>	<p>4 ALUMINUM WINDOW FRAME COLOR KAWNEER PERMAFLUOR ARCH. FINISHES PRE-FINISHED PAINT COLOR: "MEDIUM BRONZE"</p>	<p>5 ALUMINUM CANOPY COLOR BALLEWS ALUM. PRODUCTS INC. PRE-FINISHED PAINT COLOR: "BRONZE"</p>	<p>6 METAL WALL TRIM COLOR COLORGLAD PRE-FINISHED PAINT COLOR: "MEDIUM BRONZE 31"</p>	<p>7 OVERHEAD DOOR COLOR WAYNE DALTON PRE-FINISHED PAINT COLOR: "BROWN STUCCO"</p>	<p>8 SIGNAGE LETTER COLOR PRE-CAST ALUMINUM POWDER COATING COLOR: "WHITE" HEIGHT: 12" FONT: ARIAL</p>	<p>9 SIGNAGE LETTER COLOR PRE-CAST ALUMINUM POWDER COATING COLOR: "MEDIUM BRONZE" HEIGHT: 16" FONT: ARIAL</p>
--	--	--	--	---	---	--	---	---

NOTE:
COLORS SHOWN ARE REPRESENTATIVE OF SELECTED FINISHES TO SHOW LOCATIONS, AND ARE NOT MEANT TO BE EXACT COLOR MATCHES.
SEE MANUFACTURERS PRODUCT SPECIFICATION SHEETS FOR MORE INFORMATION.

PRELIMINARY NOT FOR CONSTRUCTION

Wilson County Emergency
Medical Services
1817 Glendale Drive PO Box 1401
Wilson, NC 27893

BARTLETT
ENGINEERING & SURVEYING, PC

1608 New Street North
Durham, NC 27601
License # C-1551
www.bartletteng.com

Rev.	Date:	Description:

Title Sheet: EXTERIOR ELEVATIONS

New Facility for:
Wilson County - North Central
City EMS Station
708 Brentwood Drive North Wilson, NC 27893

Drawn by: Mac Morgan
Issue Date: 2-21-2024
Project Number: 23-007
Sheet: B-4

Owner:

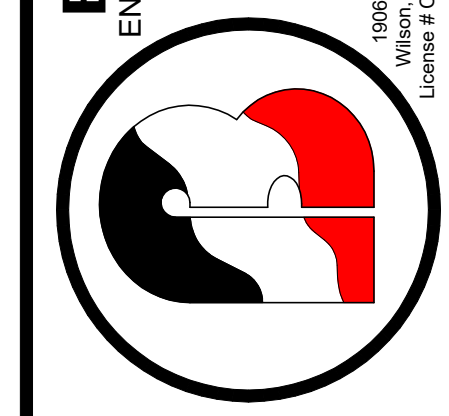

1808 New Street North
Wilson, NC 27893
License # C-1551
www.bartletteng.com

Rev: _____ Date: _____ Description: _____

Title Sheet: **EXTERIOR ELEVATIONS**

New Facility for:
**Wilson County - North Central
City EMS Station**
708 Brentwood Drive North Wilson, NC 27893

Drawn by: Mac Morgan
Issue Date: 2-21-2024
Project Number: 23-007
Sheet: **B-5**

PRELIMINARY NOT FOR CONSTRUCTION

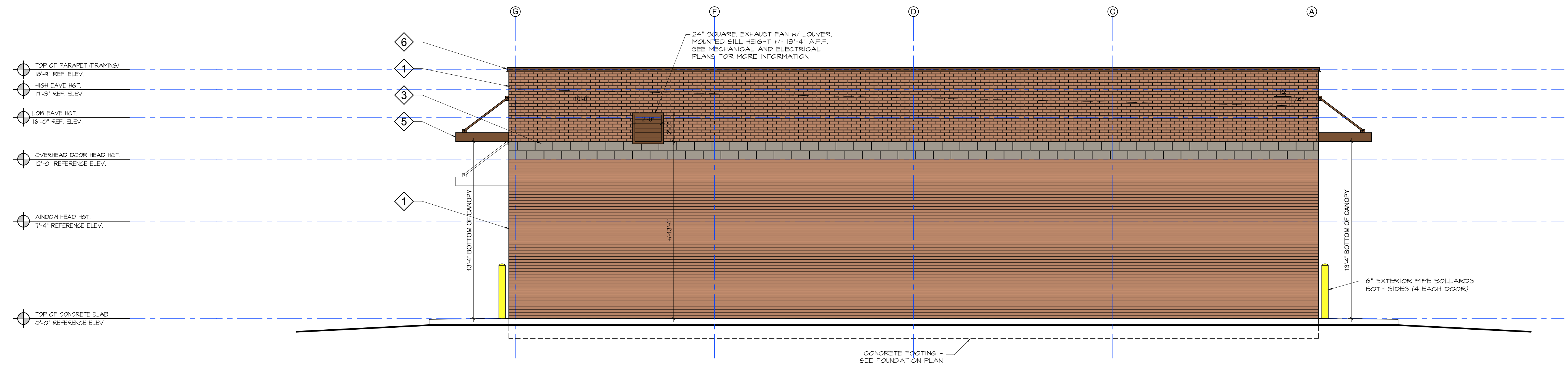

1 REAR ELEVATION
B-5 FACING SOUTH

SCALE: 1/4" = 1'-0"

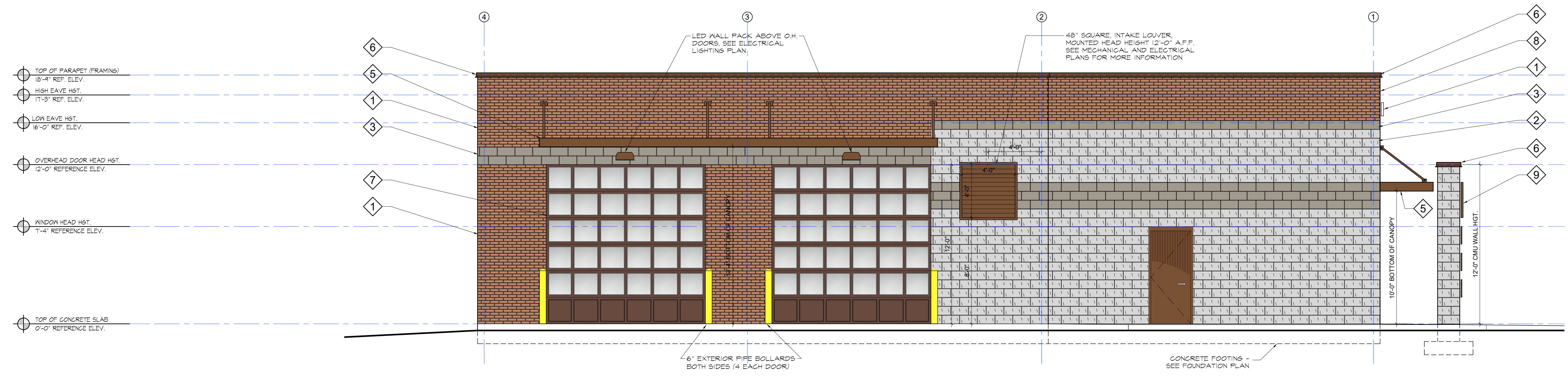

2 LEFT ELEVATION
B-5 FACING EAST

SCALE: 1/4" = 1'-0"

EXTERIOR FINISH SCHEDULE

<p>1 TYPICAL BRICK TRIANGLE BRICK MODULAR SIZE BRICK COLOR: "NORTHAMPTON" MORTAR COLOR: "GRAY"</p>	<p>2 TYPICAL CMU - SPLIT FACE OLD CASTLE 8x16x4 THICK NOMINAL CMU COLOR: "4302" MORTAR COLOR: "GRAY"</p>	<p>3 ACCENT CMU - GROUND FACE OLD CASTLE 8x16x4 THICK NOMINAL CMU COLOR: "4303" MORTAR COLOR: "GRAY"</p>	<p>4 ALUMINUM WINDOW FRAME COLOR KAWNEER PERMAFLUOR ARCH. FINISHES PRE-FINISHED PAINT COLOR: "MEDIUM BRONZE"</p>	<p>5 ALUMINUM CANOPY COLOR BALLEWS ALUM. PRODUCTS INC. PRE-FINISHED PAINT COLOR: "BRONZE"</p>	<p>6 METAL WALL TRIM COLOR COLORGLAD PRE-FINISHED PAINT COLOR: "MEDIUM BRONZE 31"</p>	<p>7 OVERHEAD DOOR COLOR WAYNE DALTON PRE-FINISHED PAINT COLOR: "BROWN STUCCO"</p>	<p>8 SIGNAGE LETTER COLOR PRE-CAST ALUMINUM POWDER COATING COLOR: "WHITE" HEIGHT: 12" FONT: ARIAL</p>	<p>9 SIGNAGE LETTER COLOR PRE-CAST ALUMINUM POWDER COATING COLOR: "MEDIUM BRONZE" HEIGHT: 16" FONT: ARIAL</p>
---	---	---	---	--	--	---	--	--

NOTE:
COLORS SHOWN ARE REPRESENTATIVE OF SELECTED FINISHES TO SHOW LOCATIONS, AND ARE NOT MEANT TO BE EXACT COLOR MATCHES.
SEE MANUFACTURERS PRODUCT SPECIFICATION SHEETS FOR MORE INFORMATION.



WILSON COUNTY - NORTH CENTRAL CITY EMS STATION

EMS

EMS STATION



WILSON COUNTY - NORTH CENTRAL CITY EMS STATION

EMS

EMS STATION

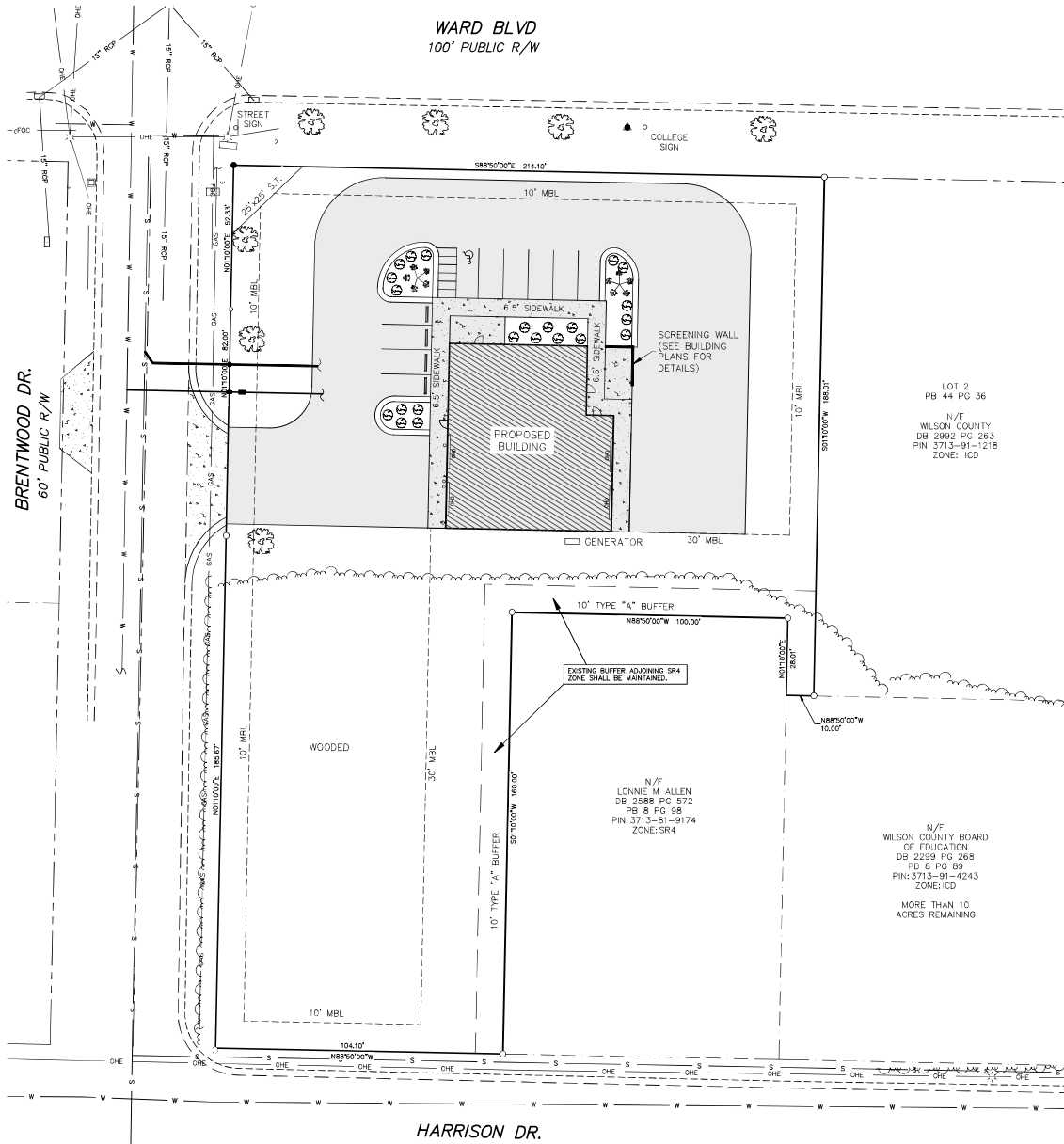

PLANTING NOTES:
 ALL PLANTING QUANTITIES PROVIDED IN THE PLAN ARE FOR MINIMUM QUANTITIES ONLY. THE LANDSCAPE CONTRACTOR SHALL VERIFY ALL CONDITIONS, QUANTITIES AND DIMENSIONS PRIOR TO INSTALLATION. ANY ERRORS OR OMISSIONS SHALL BE REPORTED TO THE ENGINEER FOR CORRECTIONS OR JUSTIFICATION. ONCE INSTALLATION HAS BEGUN, CONTRACTOR WILL ASSUME ALL RESPONSIBILITY. ALL AREAS NOT MENTIONED OR INDICATED SHALL BE COVERED WITH GRASS AS NOTED. ANY TREES TO BE LOCATED NEAR NATURAL GAS FACILITIES WILL NEED TO BE PLANTED SO AS TO HAVE AS LITTLE IMPACT ON THE FACILITIES AS POSSIBLE WHEN FULLY MATURE. THE CITY WILL RESERVE THE RIGHT TO REMOVE TREES WITHOUT ADDITIONAL BEING REPLANTED, SHOULD FUTURE MAINTENANCE PROBLEMS EMERGE.

BED/SOL PREPARATION:
 ALL PLANTING BEDS SHALL BE THOROUGHLY TILLED TO A DEPTH OF NOT LESS THAN 12" INCORPORATING 2" OF DECOMPOSED ORGANIC MATTER AND A 3" LAYER OF CLEAN TOPSOIL. ALL UNINCORPORATED TOPSOIL IS TO BE FREE OF STONES GREATER THAN 1/4" IN DIAMETER AND ALL SOIL CLODS. REMOVE ANY EXISTING WEEDS AND OTHER EXTRANEOUS MATERIALS. FINISH PLANT BEDS SHALL BE FINISHED SMOOTH PRIOR TO INSTALLATION OF FINAL MULCH LAYER. DO NOT WORK ANY SOLES UNDER FROZEN OR Muddy CONDITIONS. IT IS RECOMMENDED THAT SOIL SAMPLES FOR ALL BEDS BE SUBMITTED TO THE N.C. DEPARTMENT OF AGRICULTURE SOIL TESTING SERVICE FOR ANALYSIS AND RECOMMENDATION OF FERTILIZER APPLICATION. ALL PLANT BEDS SHALL RECEIVE AN APPLICATION OF PRE-ELEMENT "NUTRIENT" BEFORE AREA IS MULCHED. ONCE PLANTING MATERIALS ARE INSTALLED, ALL PLANTED AREAS SHALL BE MULCHED WITH A MINIMUM OF 2" LAYER (AFTER COMPACTING) OF BROWN OYSTER MUSH MULCH. SUPPLIER MUST PROVIDE DOCUMENTATION SHOWING COLORFASTNESS OF FINISHED MATERIAL OF AT LEAST 2 YEARS WITHOUT SIGNIFICANT FADING. ALL MULCH MATERIAL MUST BE APPROVED BY OWNER.

PLANT GUARANTEE:
 ALL PLANT MATERIAL SHALL BE GUARANTEED FOR A PERIOD OF 1 YEAR FROM THE DATE OF FINAL ACCEPTANCE BY THE OWNER. GUARANTEE SHALL BE AGAINST DEFECTS, INCLUDING DEATH AND UNSATISFACTORY GROWTH, EXCEPT FOR DEFECTS RESULTING FROM NEGLIGENCE BY THE OWNER, OR DAMAGE FROM OTHERS OR UNUSUAL INCIDENTS WHICH WERE BEYOND THE LANDSCAPE INSTALLER'S CONTROL. THE LANDSCAPE INSTALLER WILL FURNISH AND INSTALL REPLACEMENTS WHICH COMPLY WITH THE REQUIREMENTS SPECIFIED AND MATCH THE GROWTH SIZE OF THE PLANTS AT THE END OF THE GUARANTEE PERIOD. ONLY ONE REPLACEMENT WILL BE REQUIRED AT THE END OF THE GUARANTEE PERIOD EXCEPT FOR LOSSES DUE TO THE ABOVE LISTED CONDITIONS IN WHICH CASE THE GUARANTEE IS VOID.

SEEDING NOTES:
 GRASS SEED SHALL BE IMPROVED TURF TYPE BERMUDA, "SACROBT" "SAVANNAH" OR OTHER VARIETY APPROVED BY THE OWNER'S REPRESENTATIVE. ALL SEED SHALL BE CERTIFIED SEED MEETING ALL STANDARDS OF PURITY AS REQUIRED BY THE UNITED STATES DEPARTMENT OF AGRICULTURE. SEED ALL AREAS DISTURBED BY CONSTRUCTION AND AS SHOWN ON THE SITE PLAN.

GAS NOTE:
 ANY TREES TO BE LOCATED NEAR NATURAL GAS OR ELECTRICAL FACILITIES WILL NEED TO BE PLANTED SO AS TO HAVE AS LITTLE IMPACT ON THE FACILITIES AS POSSIBLE. THE CITY WILL RESERVE THE RIGHT TO REMOVE TREES WITHOUT ADDITIONAL BEING REPLANTED, SHOULD FUTURE MAINTENANCE ISSUES EMERGE. IT SHALL BE THE RESPONSIBILITY OF THE PROPERTY OWNER TO STAY COMPLIANT WITH THE USDO LANDSCAPE REQUIREMENTS FOR THE SITE PER THE OWNER'S WARRANTY.

LANDSCAPE REQUIREMENT TABLE

Developed by: JGWA, INC.
 Landscape Designer: BARTLETT ENGINEERING & SURVEYING PC
 Address of Designer: 106 NASH STREET NORTH
 WILSON, NC 27893-1726 Phone: 252-399-0704

Plant Type Category	Required Minimum Height/Size of Plants at Initial Planting	Proposed Plants (List all plant types within each category)
Canopy Trees	8' high with 2" caliper	White Oak = 7
Understory Trees	6' high with 1" caliper	Fringe Tree = 2
Evergreen Shrubs	30" min	Indian Hawthorne = 22

For City Of Wilson Field Inspection Use
 Field Inspection Comments: _____
 Inspector: _____
 Inspection Date: _____

STREET TREE REQUIREMENT
 1 Tree per 50' 348 LF = 7 trees

Proposed Plant Unit(s) with Proposed Substitutions (List common names of plants and total number for each different plant unit proposed on the plan)	Type & Number of Plants in Plant Unit	Total
White Oak	7	7

For City Of Wilson Field Inspection Use
 Inspector: _____
 Inspection Date: _____

PARKING LOT INTERIOR LANDSCAPING
 1 Canopy or 2 Understory trees per 14 parking spaces

Proposed Plant Unit(s) with Proposed Substitutions (List common names of plants and total number for each different plant unit proposed on the plan)	Type & Number of Plants in Plant Unit	Total
Fringe Tree	2	2
Indian Hawthorne	22	22

For City Of Wilson Field Inspection Use
 Inspector: _____
 Inspection Date: _____

- (290 LFS (STREET) - EXISTING TREES TO REMAIN.)
- PROPOSED LANDSCAPE**
- WHITE OAK (QUERCUS ALBA)
 - FRINGE TREE (CHONANTHUS VIRGINICUS)
 - INDIAN HAWTHORNE (RAPHIOLEPIS INDICA)

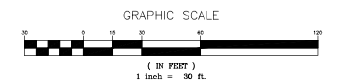

BARTLETT
 ENGINEERING & SURVEYING, PC

1906 NASH STREET NORTH
 WILSON, N.C. 27893-1726
 License No. C-1551

TELE: (252) 399-0704
 FAX: (252) 399-0804
 www.bartletteng.com

LANDSCAPE PLAN

WILSON COUNTY EMS
 NORTH CENTRAL CITY STATION

DATE: JULY 2023
 SCALE(HORIZ): 1" = 30'
 SCALE(VERT): N/A
 REVISIONS:

PROJECT: 22-340
 CLIENT CODE: WILCO
 SCALE: 22340R2
 FIELD BOOK: 384
 DRAWN BY: LF SURVEY: EB, EB

CITY OF WILSON	WILSON COUNTY
NORTH CAROLINA	ZONE: ICD
PIN #	SHEET LP1

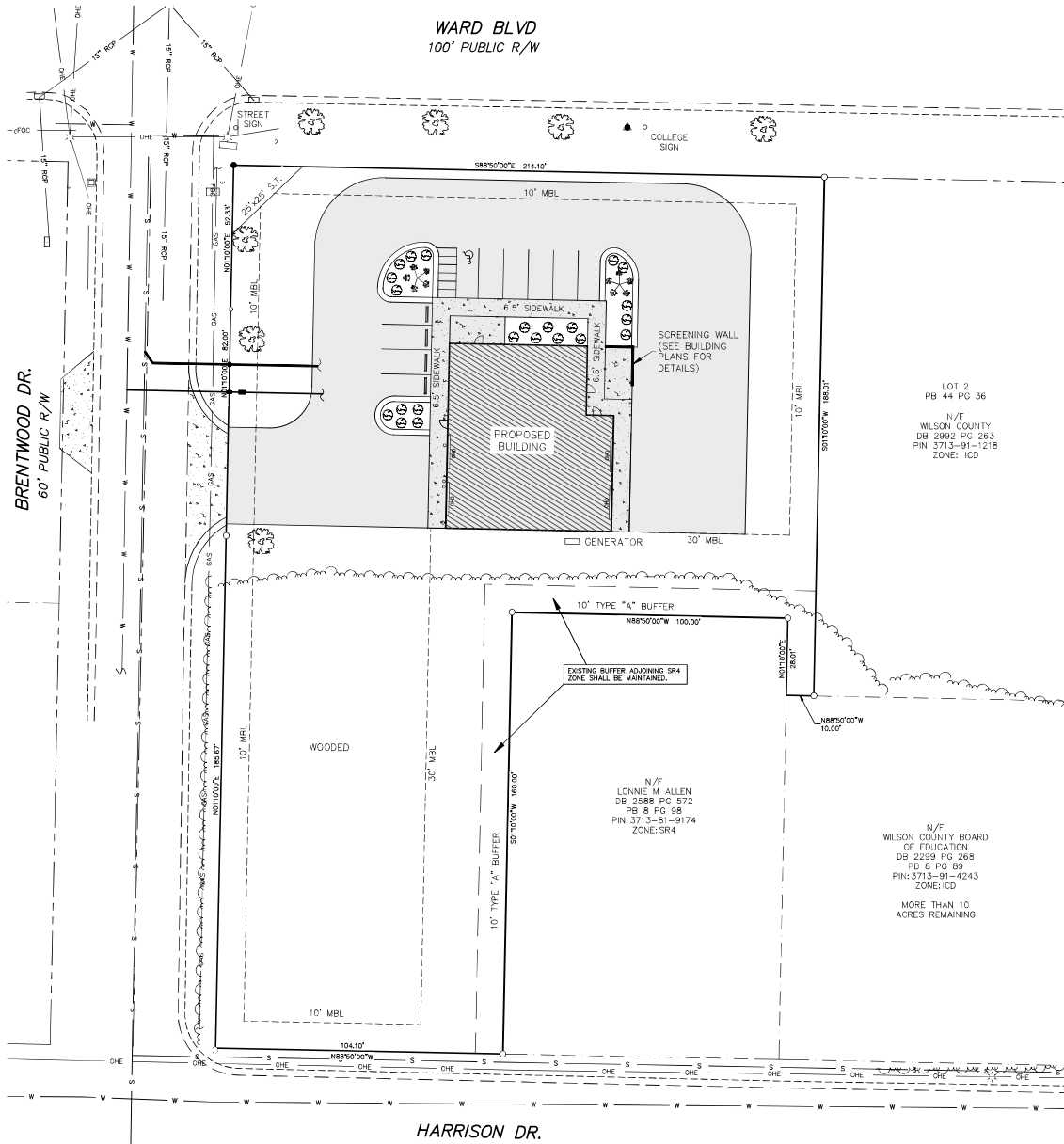

PLANTING NOTES:
 ALL PLANTING QUANTITIES PROVIDED IN THE PLAN ARE FOR MINIMUM QUANTITIES ONLY. THE LANDSCAPE CONTRACTOR SHALL VERIFY ALL CONDITIONS, QUANTITIES AND DIMENSIONS PRIOR TO INSTALLATION. ANY ERRORS OR OMISSIONS SHALL BE REPORTED TO THE ENGINEER FOR CORRECTIONS OR JUSTIFICATION. ONCE INSTALLATION HAS BEGUN, CONTRACTOR WILL ASSUME ALL RESPONSIBILITY. ALL AREAS NOT MENTIONED OR INDICATED SHALL BE COVERED WITH GRASS AS NOTED. ANY TREES TO BE LOCATED NEAR NATURAL GAS FACILITIES MUST BE PLANTED AS TO HAVE AS LITTLE IMPACT ON THE FACILITIES AS POSSIBLE. WHEN FULLY MATURE, THE CITY WILL RESERVE THE RIGHT TO REMOVE TREES WITHOUT ADDITIONAL TREES BEING REPLANTED, SHOULD FUTURE MAINTENANCE PROBLEMS EMERGE.

BED/SOL PREPARATION:
 ALL PLANTING BEDS SHALL BE THOROUGHLY TILLED TO A DEPTH OF NOT LESS THAN 12" INCORPORATING 2" OF DECOMPOSED ORGANIC MATTER AND A 3" LAYER OF CLEAN TOPSOIL. ALL UNINCORPORATED TOPSOIL IS TO BE FREE OF STONES GREATER THAN 1/4" IN DIAMETER AND ALL SOIL CLODS. REMOVE ANY EXISTING WEEDS AND OTHER EXTRANEOUS MATERIALS. FINISH PLANT BEDS SHALL BE FINISHED SMOOTH PRIOR TO INSTALLATION OF FINAL MULCH LAYER. DO NOT WORK ANY SOLES UNDER FROZEN OR Muddy CONDITIONS. IT IS RECOMMENDED THAT SOIL SAMPLES FOR ALL BEDS BE SUBMITTED TO THE N.C. DEPARTMENT OF AGRICULTURE SOIL TESTING SERVICE FOR ANALYSIS AND RECOMMENDATION OF FERTILIZER APPLICATION. ALL PLANT BEDS SHALL RECEIVE AN APPLICATION OF PRE-ELEMENT "NUTRIENT" BEFORE AREA IS MULCHED. ONCE PLANTING MATERIALS ARE INSTALLED, ALL PLANTED AREAS SHALL BE MULCHED WITH A MINIMUM OF 2" LAYER (AFTER COMPACTING) OF BROWN OYSTER MUSH MULCH. SUPPLIER MUST PROVIDE DOCUMENTATION SHOWING COLORFASTNESS OF FINISHED MATERIAL OF AT LEAST 2 YEARS WITHOUT SIGNIFICANT FADING. ALL MULCH MATERIAL MUST BE APPROVED BY OWNER.

PLANT GUARANTEE:
 ALL PLANT MATERIAL SHALL BE GUARANTEED FOR A PERIOD OF 1 YEAR FROM THE DATE OF FINAL ACCEPTANCE BY THE OWNER. GUARANTEE SHALL BE AGAINST DEFECTS, INCLUDING DEATH AND UNSATISFACTORY GROWTH, EXCEPT FOR DEFECTS RESULTING FROM NEGLIGENCE BY THE OWNER, OR DAMAGE FROM OTHERS OR UNUSUAL INCIDENTS WHICH WERE BEYOND THE LANDSCAPE INSTALLER'S CONTROL. THE LANDSCAPE INSTALLER WILL FURNISH AND INSTALL REPLACEMENTS WHICH COMPLY WITH THE REQUIREMENTS SPECIFIED AND MATCH THE GROWTH SIZE OF THE PLANTS AT THE END OF THE GUARANTEE PERIOD. ONLY ONE REPLACEMENT WILL BE REQUIRED AT THE END OF THE GUARANTEE PERIOD EXCEPT FOR LOSSES DUE TO THE ABOVE LISTED CONDITIONS IN WHICH CASE THE GUARANTEE IS VOID.

SEEDING NOTES:
 GRASS SEED SHALL BE IMPROVED TURF TYPE BERMUDA, "SACROBT" "SAVANNAH" OR OTHER VARIETY APPROVED BY THE OWNER'S REPRESENTATIVE. ALL SEED SHALL BE CERTIFIED SEED MEETING ALL STANDARDS OF PURITY AS REQUIRED BY THE UNITED STATES DEPARTMENT OF AGRICULTURE. SEED ALL AREAS DISTURBED BY CONSTRUCTION AND AS SHOWN ON THE SITE PLAN.

GAS NOTE:
 ANY TREES TO BE LOCATED NEAR NATURAL GAS OR ELECTRICAL FACILITIES WILL NEED TO BE PLANTED SO AS TO HAVE AS LITTLE IMPACT ON THE FACILITIES AS POSSIBLE. THE CITY WILL RESERVE THE RIGHT TO REMOVE TREES WITHOUT ADDITIONAL TREES BEING REPLANTED, SHOULD FUTURE MAINTENANCE ISSUES EMERGE. IT SHALL BE THE RESPONSIBILITY OF THE PROPERTY OWNER TO STAY COMPLIANT WITH THE USDO LANDSCAPE REQUIREMENTS FOR THE SITE PER THE OWNER'S WARRANTY.

LANDSCAPE REQUIREMENT TABLE

Developed by: JGWA, INC.
 Landscape Designer: BARTLETT ENGINEERING & SURVEYING PC
 Address of Designer: 106 NASH STREET NORTH
 WILSON, NC 27893-1726 Phone: 252-399-0704

Plant Type Category	Required Minimum Height/Size of Plants at Initial Planting	Proposed Plants (List all plant types within each category)
Canopy Trees	8' high with 2" caliper	White Oak = 7
Understory Trees	6' high with 1" caliper	Fringe Tree = 2
Evergreen Shrubs	30" min	Indian Hawthorne = 22

For City Of Wilson Field Inspection Use
 Field Inspection Comments: _____
 Inspector: _____
 Inspection Date: _____

STREET TREE REQUIREMENT
 1 Tree per 50' 348 LF = 7 trees

Proposed Plant Unit(s) with Proposed Substitutions (List common names of plants and total number for each different plant unit proposed on the plan)	Type & Number of Plants in Plant Unit	Total Trees
White Oak	7	7

For City Of Wilson Field Inspection Use
 Inspector: _____
 Inspection Date: _____

PARKING LOT INTERIOR LANDSCAPING
 1 Canopy or 2 Understory trees per 14 parking spaces

Proposed Plant Unit(s) with Proposed Substitutions (List common names of plants and total number for each different plant unit proposed on the plan)	Type & Number of Plants in Plant Unit	Total Trees
Fringe Tree	2	2
Indian Hawthorne	22	22

For City Of Wilson Field Inspection Use
 Inspector: _____
 Inspection Date: _____

- (290 LFS (STREET) - EXISTING TREES TO REMAIN.)
- PROPOSED LANDSCAPE**
- WHITE OAK (QUERCUS ALBA)
 - FRINGE TREE (CHONANTHUS VIRGINICUS)
 - INDIAN HAWTHORNE (RAPHIDOLEPS INDICA)

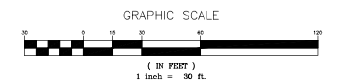

BARTLETT
 ENGINEERING & SURVEYING, PC
 1906 NASH STREET NORTH
 WILSON, N.C. 27893-1726
 License No. C-1551

TELE: (252) 399-0704
 FAX: (252) 399-0804
 www.bartletteng.com

LANDSCAPE PLAN

WILSON COUNTY EMS
 NORTH CENTRAL CITY STATION

DATE: JULY 2023
 SCALE(HORIZ): 1" = 30'
 SCALE(VERT): N/A
 REVISIONS:

PROJECT: 22-340
 CLIENT CODE: WILCO
 SCALE: 22340R2
 FIELD BOOK: 384
 DRAWING: LP SURVEY: 01, 02, 03, 04, 05, 06, 07, 08, 09, 10, 11, 12, 13, 14, 15, 16, 17, 18, 19, 20, 21, 22, 23, 24, 25, 26, 27, 28, 29, 30, 31, 32, 33, 34, 35, 36, 37, 38, 39, 40, 41, 42, 43, 44, 45, 46, 47, 48, 49, 50, 51, 52, 53, 54, 55, 56, 57, 58, 59, 60, 61, 62, 63, 64, 65, 66, 67, 68, 69, 70, 71, 72, 73, 74, 75, 76, 77, 78, 79, 80, 81, 82, 83, 84, 85, 86, 87, 88, 89, 90, 91, 92, 93, 94, 95, 96, 97, 98, 99, 100

CITY OF WILSON	WILSON COUNTY
NORTH CAROLINA	ZONE: ICD
PIN #	SHEET LP1